

FRONT VIEW

SIDE VIEW

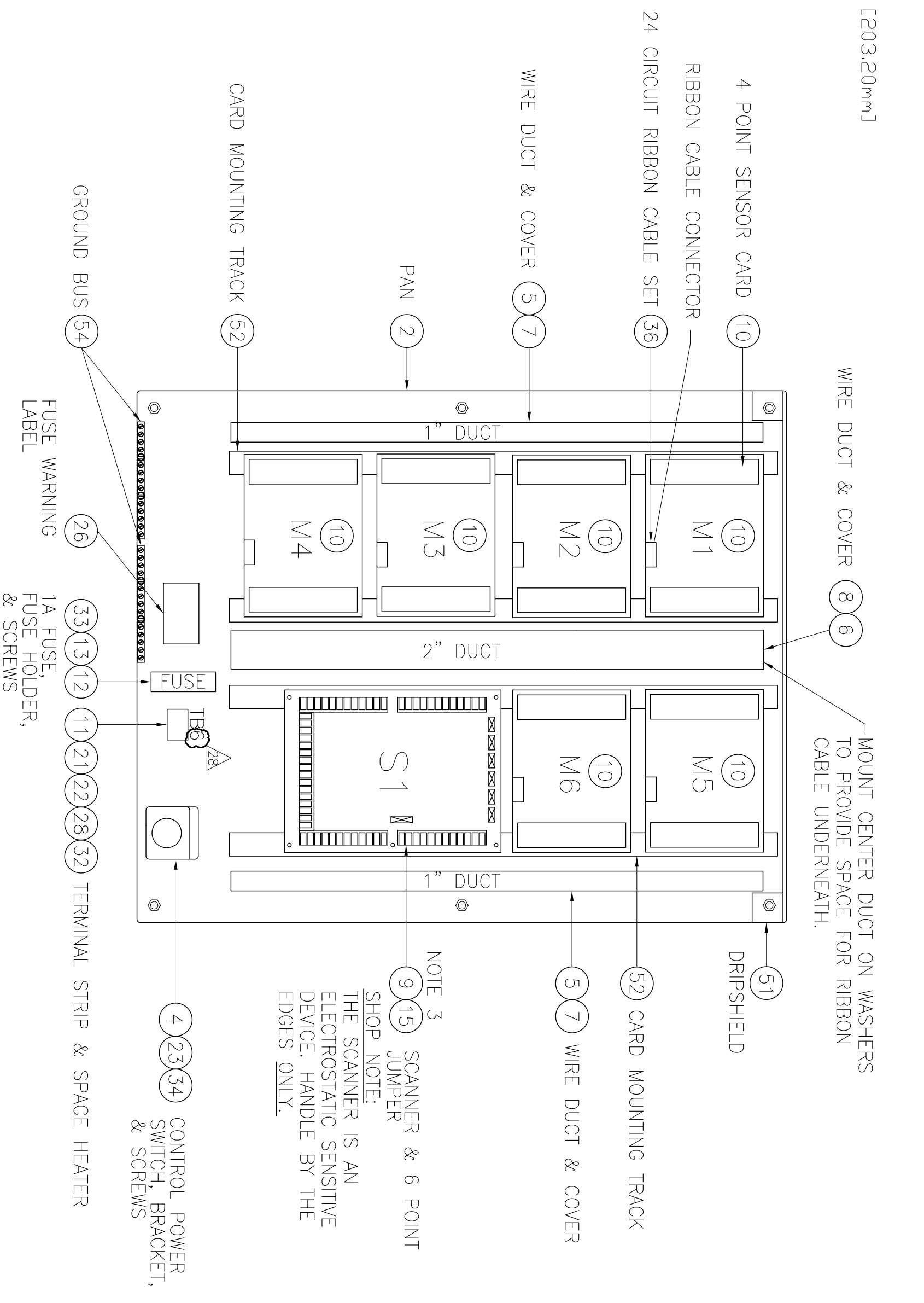

COMPONENT VIEW

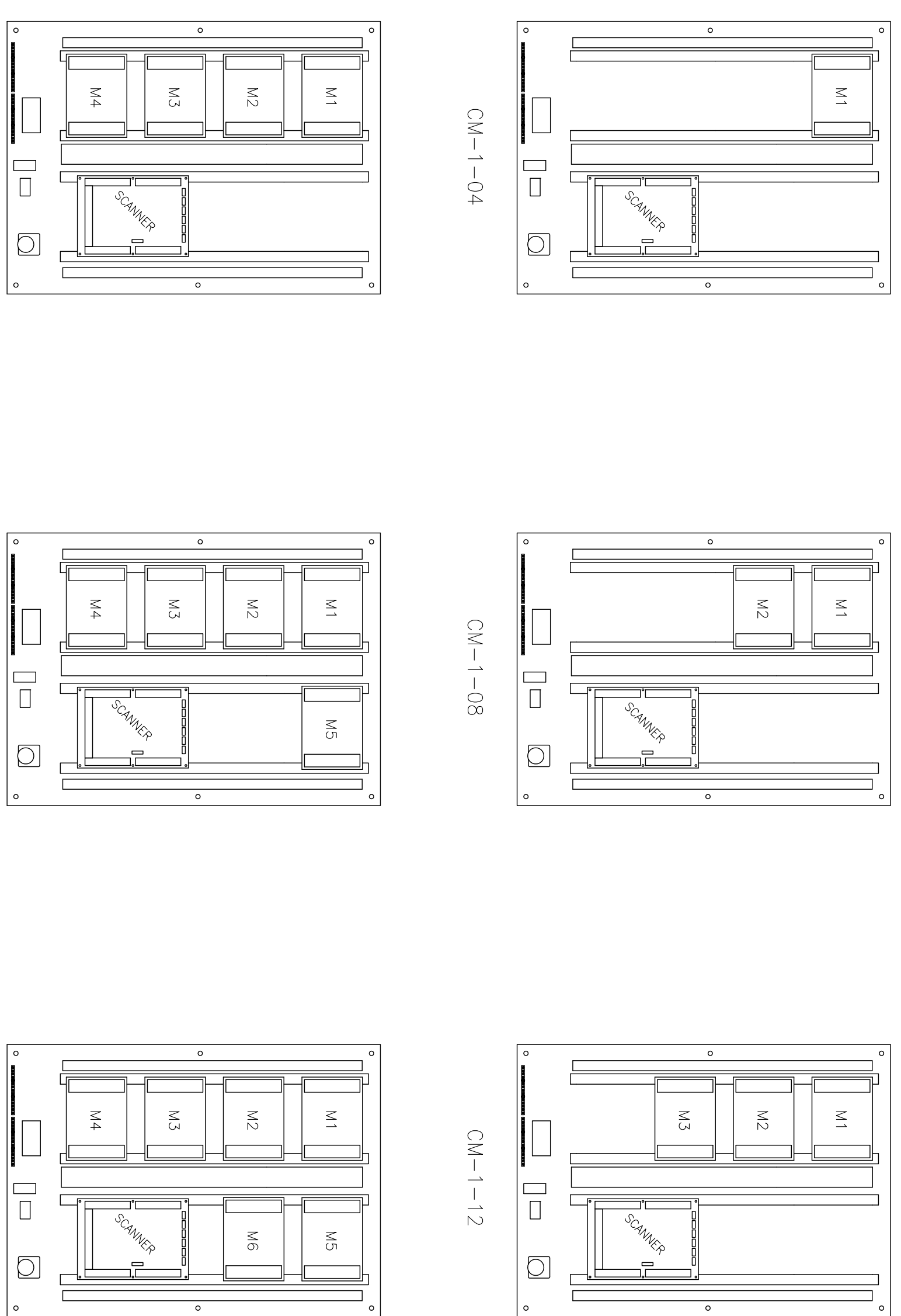

ARRANGEMENT OF SENSOR CARDS

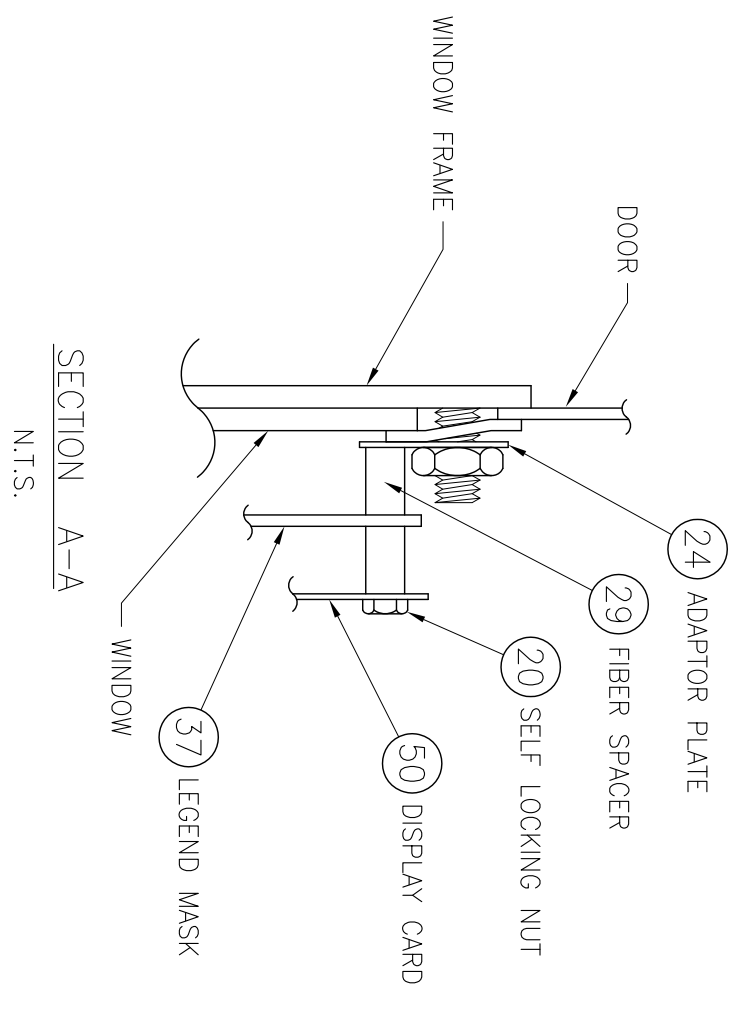

NOTES:

1. THIS ASSEMBLY IS SUITABLE FOR CLASS 1, DIVISION 2, A,B,C,D; CLASS II, GROUPS F & G; CLASS III, DIV 1 & 2 HAZARDOUS LOCATIONS.
2. SECURE INSTRUCTION MANUAL, ITEM 41, INSIDE ENCLOSURE.
3. GROUND BOX TO DOOR WITH COPPER BRAID. USE ITEM 46.

REV	DATE	DESCRIPTION
R23	2/16/96	REDRAWN
R24	10/18/99	ADDED CARD TRACK
R25	11/2/99	ADDED ORAM CABLE PARTS
R26	11/30/99	REMOVED JKH:JHALL NOTE 4
R27	06/23/00	INSTALLED GROUND BUS
R28	10/05/05	ADDED E-BUB NAMES, CNG, TR#
ENC. OUTLINE	05/05/05	ENC. OUTLINE

COMPANY CONFIDENTIAL - INFORMATION CONTAINED HEREIN IS CONFIDENTIAL. IT IS THE PROPERTY OF NELSON HEAT TRACE AND IS TO BE USED SOLELY FOR THE PURPOSES INTENDED. IT IS HEREBY DISCLOSED TO OTHERS WITHOUT THE WRITTEN CONSENT OF NELSON HEAT TRACE.

REF: FD-597	DATE	2/16/96
DSGN: JLT	DATE	2/16/95
APPD: JHALL	DATE	2/16/93
DOC#: FD-0596	DATE	
SC: 1875-1" D/L	DATE	
CAT. NO. CM-1-24	304	
ASSEMBLY PANEL		
CONTINUITY ALARM 24 CIRCUIT		
NELSON HEAT TRACING SYSTEMS		
TULSA, OK, USA		
PHONE (918)272-5350 FAX (918)272-8308		